

N:\Projects\Frank's Survey\TEMPLATE Do not Delete or Modify\Auto\Survey\2006.DWG 2/5/2008 4:23:00 PM EST

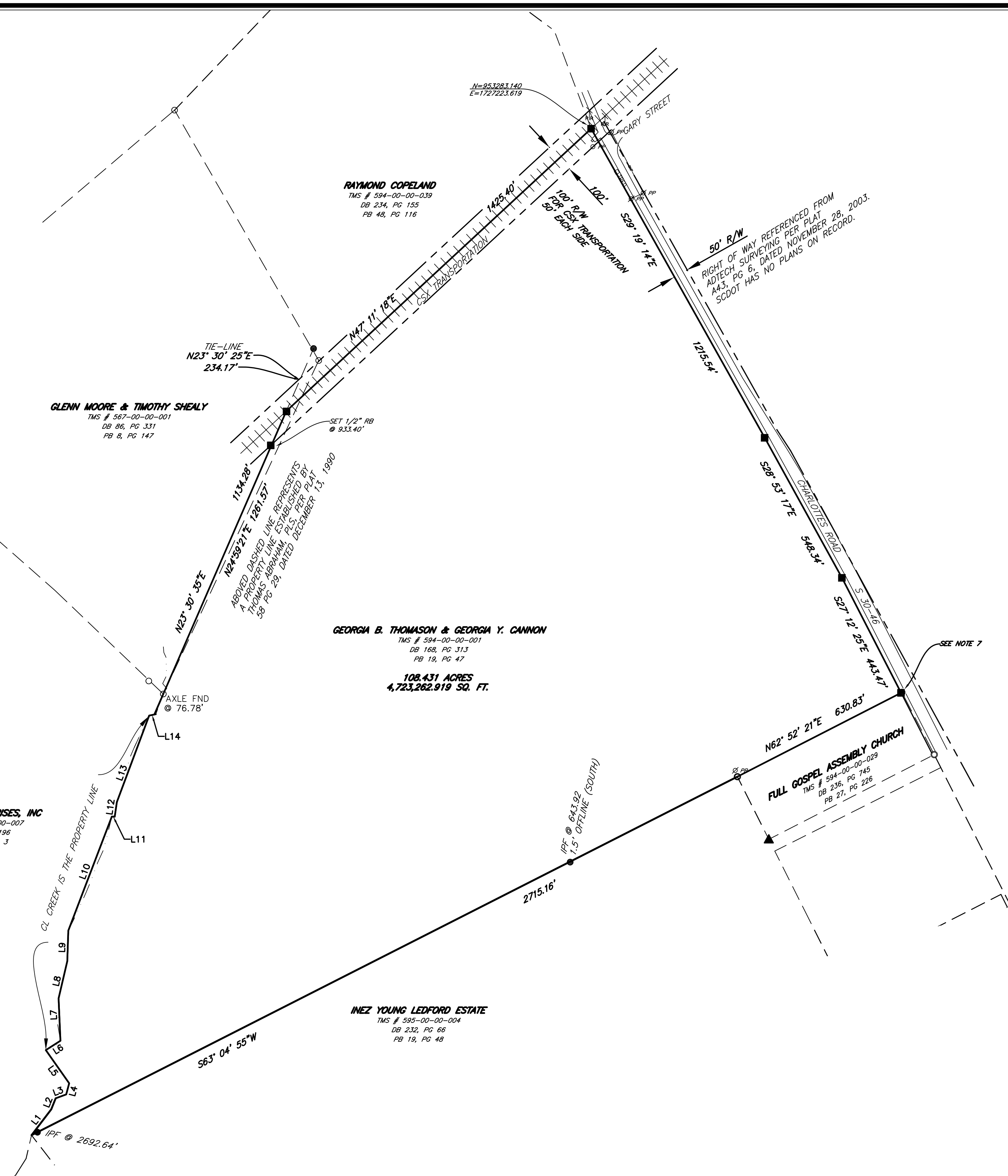

Line #	BEARING	DISTANCE
L1	N37° 20' 14"E	111.425
L2	N21° 50' 10"E	40.758
L3	N69° 41' 08"E	38.630
L4	N14° 49' 05"E	39.482
L5	N35° 10' 16"W	139.175
L6	N57° 32' 36"E	59.591
L7	N2° 29' 04"W	145.573
L8	N13° 09' 38"E	131.076
L9	N1° 51' 22"E	104.615
L10	N20° 53' 45"E	418.771
L11	S86° 29' 58"E	9.905
L12	N8° 10' 32"E	50.032
L13	N20° 28' 07"E	317.274
L14	N78° 43' 02"E	18.320

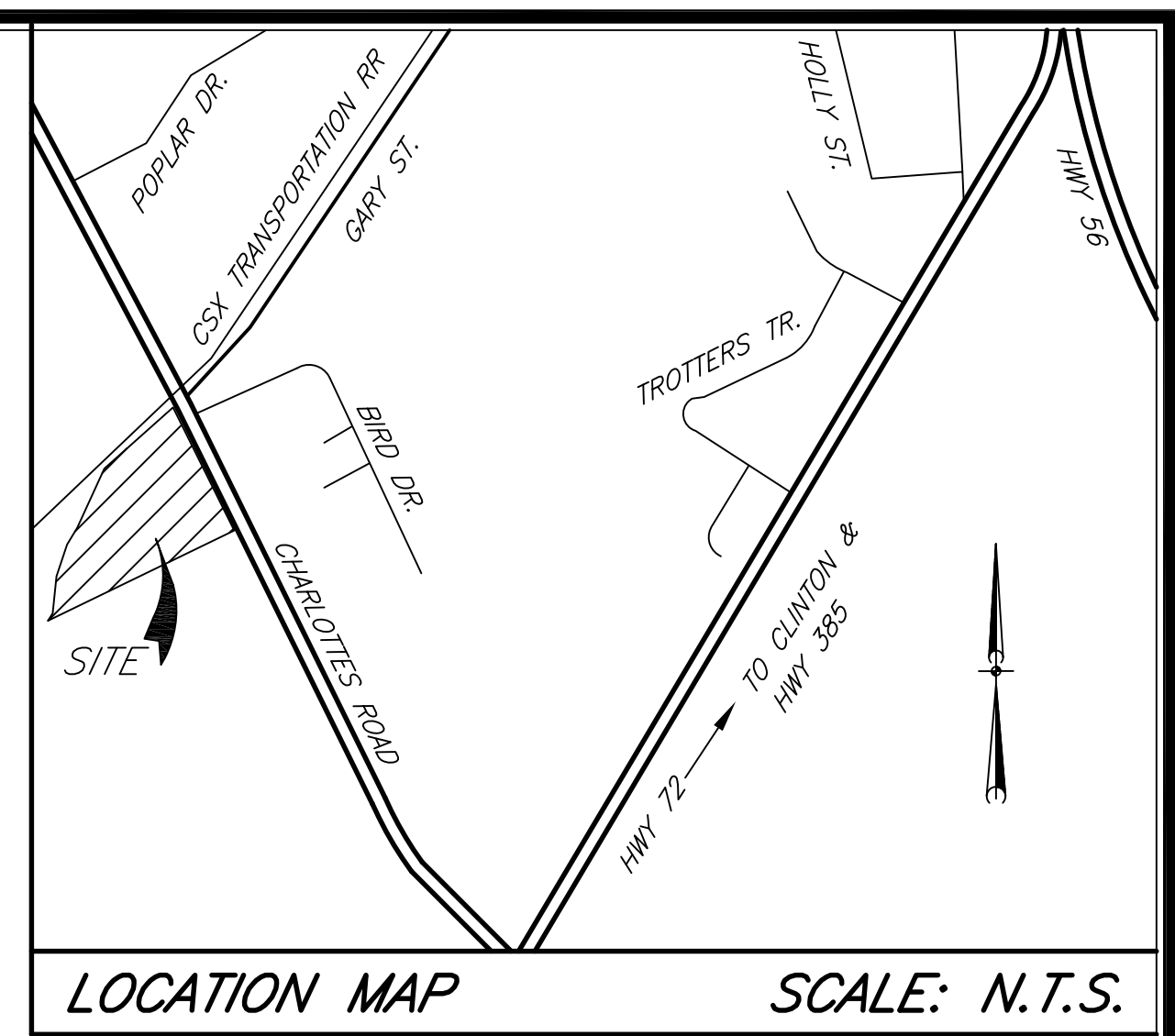

LOCATION MAP SCALE: N.T.S.

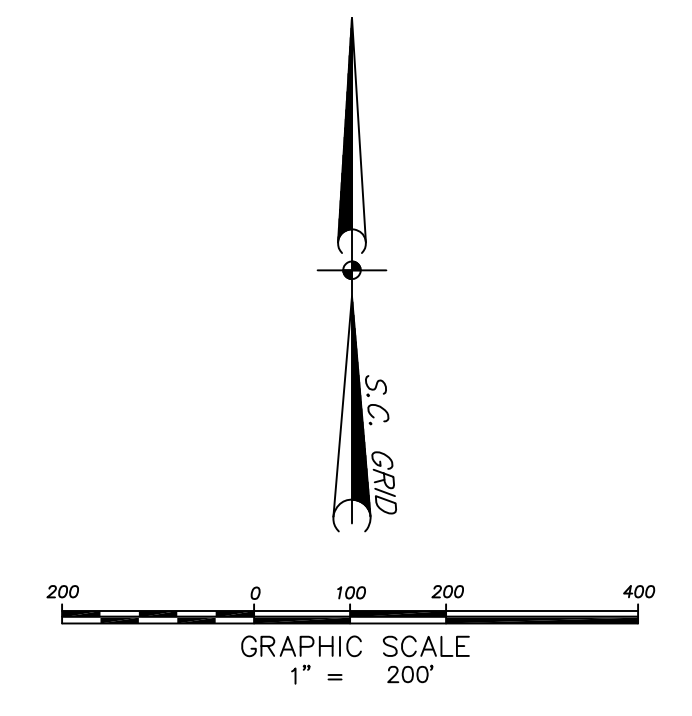

NO.	REVISION	DESCRIPTION	DATE	BY

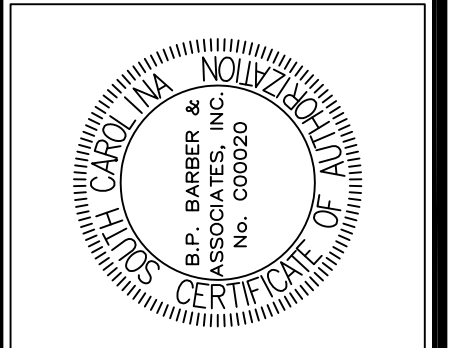

bpbb
BP Barber
 Engineering • Experience • Excellence
 COLUMBIA • GREENVILLE • CHARLOTTE
 FLORENCE • CHARLOTTE • SAVANNAH

BOUNDARY SURVEY & WETLANDS LOCATION
 THOMASON II INDUSTRIAL SITE
 123 CHARLOTTE ROAD
 CLINTON, SC 12345
 DATE: DECEMBER 15, 2009 SCALE: 1" = 200'

PROJECT	THOMASON II INDUSTRIAL SITE	NEAR CLINTON
DWG. NAME	09450 BNDRY	SHEET
N.B. NO.	GSP 11	1
REFERENCE		OF
PROJECT NO.	09450	1
FILE NO.	09450	

COPYRIGHT NOTICE
 THIS DRAWING IS THE PROPERTY OF B.P. BARBER & ASSOCIATES, INC. AND IS NOT TO BE REPRODUCED OR COPIED IN WHOLE OR IN PART. IT IS ONLY TO BE USED FOR THE PROJECT AND SITE SPECIFICALLY IDENTIFIED HEREIN AND IS NOT TO BE USED ON ANY OTHER PROJECT.

ORIGIN OF HORIZONTAL DATUM:
 NGS MONUMENT - LANFORD
 PID No. D07828
 ELEVATION - 638.9' (NAVD88)
 SOUTH CAROLINA STATE PLANE COORDINATES
 N: 948527.14
 E: 1728982.05

- NOTES:**
- THIS IS NOT A VALID, TRUE COPY OF THIS DOCUMENT UNLESS IT BEARS THE ORIGINAL SIGNATURE, SIGNATURE DATE, AND THE RAISED, EMBOSSED SEAL OF THE REGISTERED PROFESSIONAL LAND SURVEYOR NOTED HEREON.
 - ANYTHING SHOWN OUTSIDE THE DEFINED BOUNDARY OF THIS PLAT IS FOR DESCRIPTIVE PURPOSES ONLY.
 - THE EASEMENTS SHOWN HEREON ARE ALL THOSE OF WHICH THE SURVEYOR WAS AWARE AS OF THE DATE OF THIS SURVEY. THE LOCATIONS OF THOSE EASEMENTS SHOWN HEREON ARE BASED ON EVIDENCE APPARENT IN THE FIELD AND DOCUMENTS WHICH HAVE BEEN PROVIDED TO US. THERE MAY BE ADDITIONAL EASEMENTS WHICH AFFECT THIS PROPERTY BUT WERE NOT KNOWN TO US.
 - THE LOCATION OF ALL UTILITIES SHOWN HEREON ARE APPROXIMATE AND MUST BE VERIFIED BY OPERATING AUTHORITIES PRIOR TO CONSTRUCTION.
 - ALL PROPERTY CORNER SIZES ARE MEASURED TO THE OUTSIDE DIMENSION.
 - FIELD WORK COMPLETED ON NOVEMBER 12, 2009.
 - A 1/2" REBAR WAS FOUND AT A BEARING OF N62°52'21"E AND A DISTANCE OF 3.16 FEET.

I HEREBY STATE THAT TO THE BEST OF MY PROFESSIONAL KNOWLEDGE, INFORMATION AND BELIEF, THE SURVEY SHOWN HEREIN WAS MADE IN ACCORDANCE WITH THE REQUIREMENTS OF THE STANDARDS OF PRACTICE MANUAL FOR SURVEYING IN SOUTH CAROLINA AND MEETS OR EXCEEDS THE REQUIREMENTS FOR A CLASS A SURVEY AS SPECIFIED THEREIN; ALSO THERE ARE NO VISIBLE ENCROACHMENTS OR PROJECTIONS OTHER THAN SHOWN.

PRELIMINARY - FOR REVIEW ONLY

THURL M. AMICK, S.C.P.L.S. NO. 4032 SIGNATURE DATE
 BP BARBER
 128 MILLPORT CIRCLE, SUITE 100
 GREENVILLE, SC 29607 TELEPHONE: (864) 672-2000