

Magnetic 198

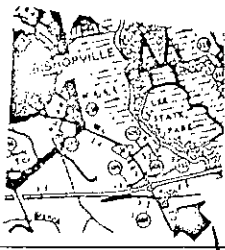

LOCATION MAP



P.B. V-88

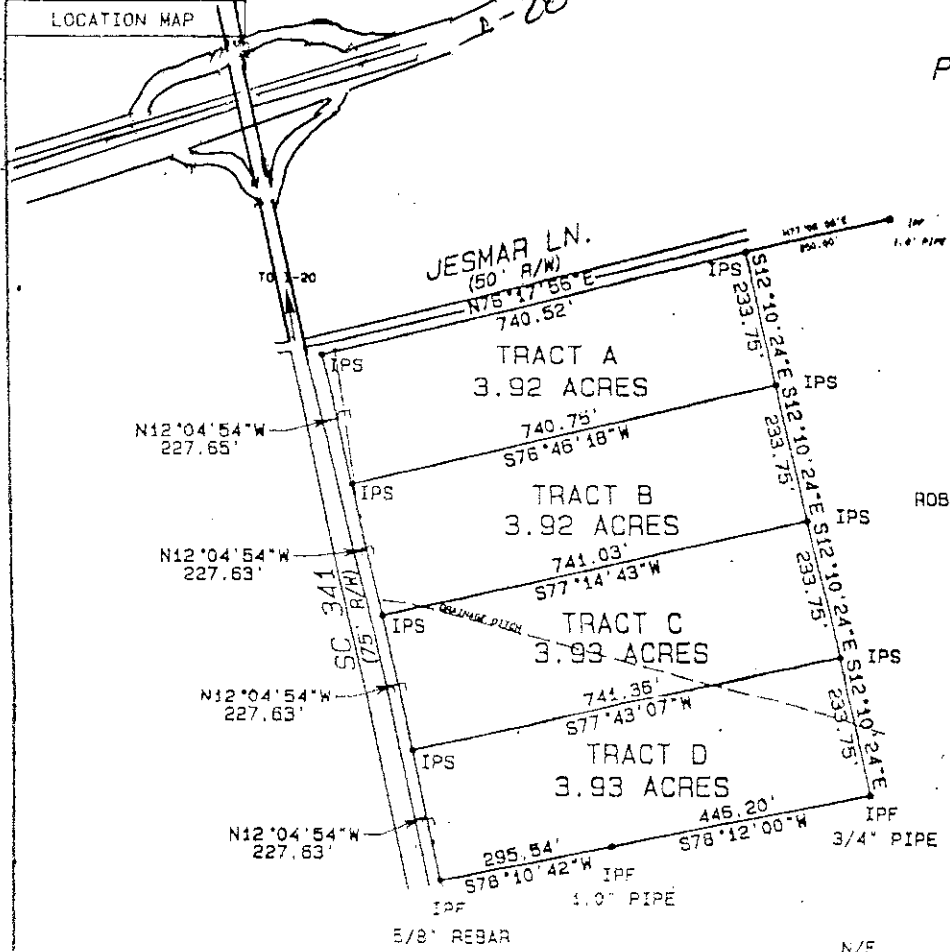

N/F
ROBERT E. MOORE

N/F
LESLIE W. GREEN
GODLEY AUCTION CO., INC.

I hereby state that to the best of my knowledge, information, and belief, the survey shown herein was made in accordance with the requirements of the Minimum Standards Manual for the Practice of Land Surveying in South Carolina, and meets or exceeds the requirements for a Class B Survey as specified therein. Also, there are no visible encroachments or projections other than shown.

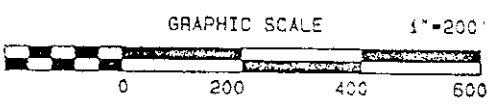

00001857 Bl. J-1 Pg.
08/15/2003 11:08:13AM
James I. Davis, Clerk of C
Lee County, SC
REG FEE:10.00

Approved by
8-16-03
K.M. Smith

	SURVEY FOR:		
	GREEN ESTATE		
	STATE OF SOUTH CAROLINA	COUNTY	LEE
	Date	Trk	Dist. No.
	7 AUGUST 2002	38-00-00-040.00	22057
N/P.S. X-290	N/P.S. W2-200	Party Only	
		JHD	
CANNON-DAVENPORT SURVEYING, INC.			
Professional Land Surveyor 7216 SC Hwy 56 Kinards, SC 29355			
S.C. Reg. #11882	phone (803) 321-3908	So. Car. COA 032529	

Key

