



Property/Location

Site Name: Oliphant #1 Ind. Site
Community: Chester
County: Chester



Physical Characteristics

Lease: No
Size: 122 acres/49 hectares
Total Certified Acres: 122 acres
Subdividable: Yes
Price Per Acre:
Price Range: \$35,000 to \$50,000
Soil Type: Sandy Loams
Elevation Range: 499 to 550 feet

Transportation Access

Interstate(s): I-77: 5 miles/8 km; I-20: 50 miles/80 km
Commercial Airport: Charlotte-Douglas International: 39 miles/63 km
Private Airport: Chester Catawba Regional Airport: 8 miles/13 km
Rail: No
Container Port: Charleston: 169 miles/272 km



Community Information

Subject Property Inside City Limits: No
School District: Chester
Tax District: District 2
Community Development Status: Under Developed
Foreign Trade Zone: No
Multicounty Industrial Park: Yes
Related Counties: Lancaster
Tax Map ID: 97-0-0-66, 69, 30, 65
Zoned Industrial: Yes
Zoning or Regulations: ID-2
Current Landuse(s): Industrial
Surrounding Landuse(s): Industrial & Timber

Adjacent Property Available: Yes

Contact

Chester County Office of Economic Development
525 College Place, Suite A
Chester, SC 29706
803.377.1216
ChooseChester.com

Water Service Provider: Chester Metro. District
Water Main Diameter: 24 inch/61 cm
Distance to Water Line: On Site
Comments:

Sewer Service Provider: Chester Sewer District
Sewer Main Diameter: 6 inch/15.2 cm
Sewer Type (Force or Gravity): Gravity
Distance to Sewer Line: 0.9 miles/1.5 km
Comments:

Natural Gas Provider: Chester Co. Natural Gas
Natural Gas Line Diameter: 6 inch/15.2 cm
Natural Gas Proximity: On Site
Comments:

Primary Electricity Provider: Duke Energy
Alt. Energy Provider
Comments:

Telecom Provider: Tru Vista Telecomm.
Fiber Optics Provider: Tru Vista Telecomm.
Cable Provider: Tru Vista Telecomm.

Fire Department: Chester Fire Dept.
Distance to Fire Dept.: 3.3 miles/5.3 km
Fire Dept. ISO Rating: 4

This is a product of the Office of Economic Development for Chester County. The information is derived from various sources and this department does not guarantee its accuracy nor make any representations concerning the suitability of the property for your purpose.



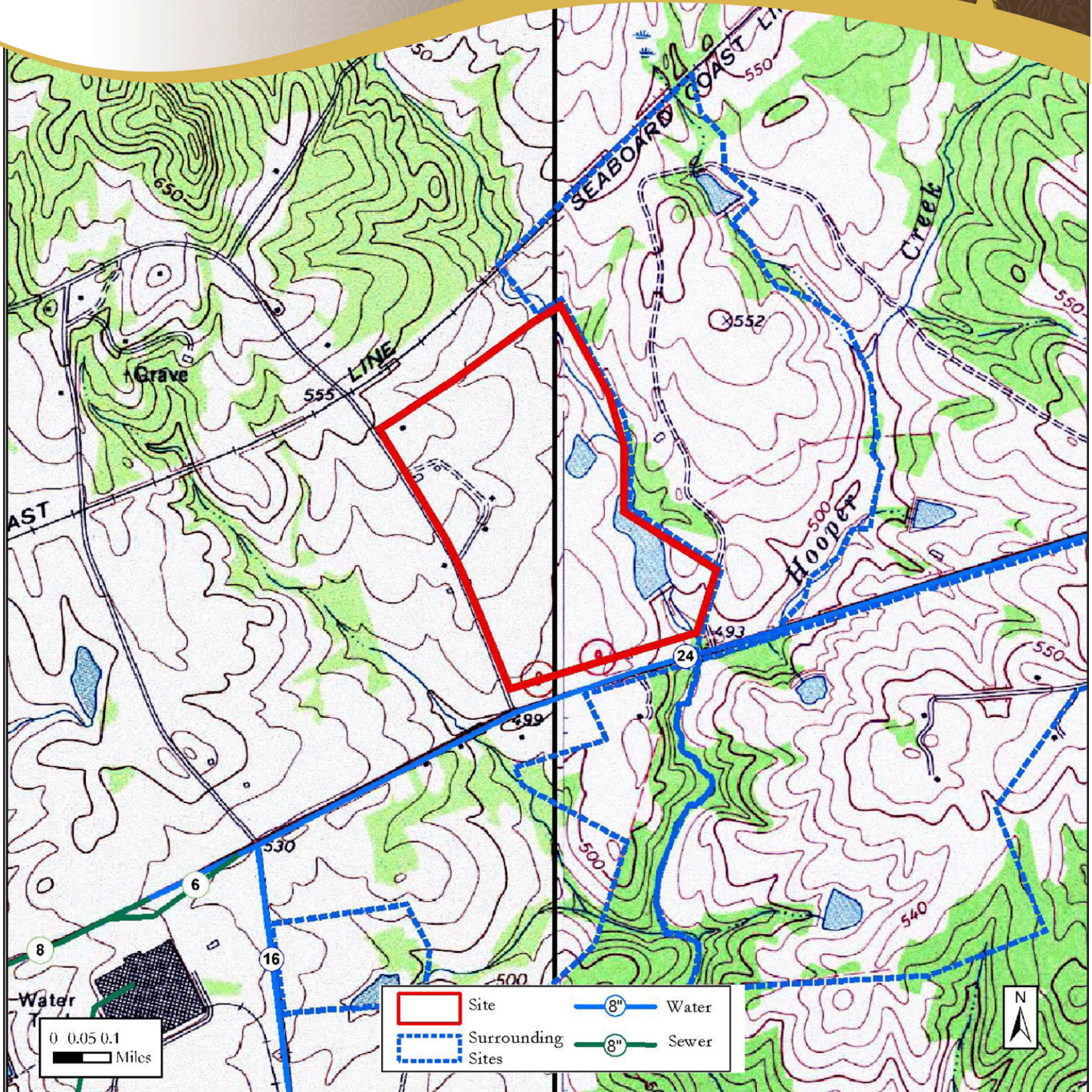

Utilities and Services



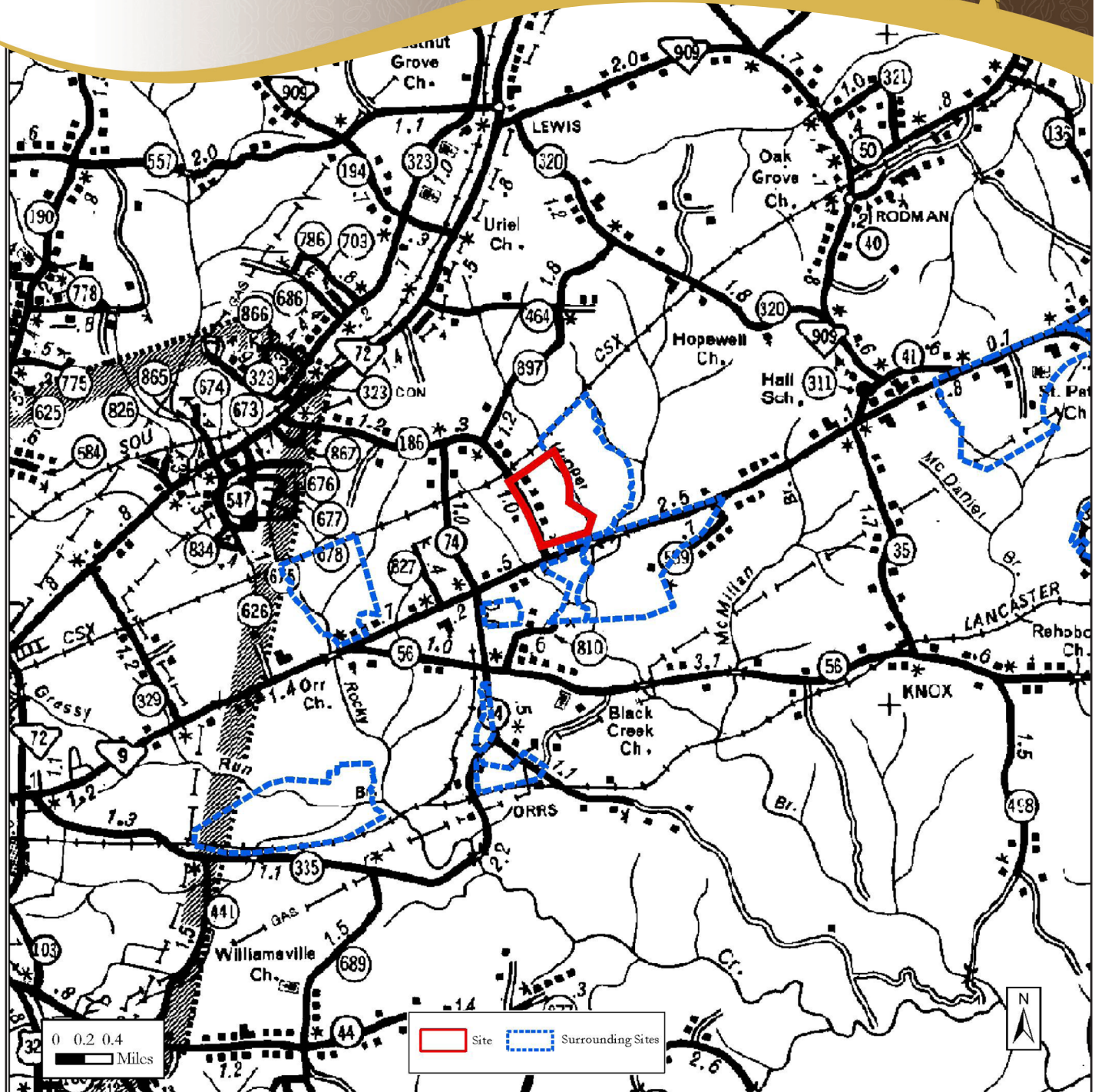

Transportation Map and Surrounding Sites





Aerial View



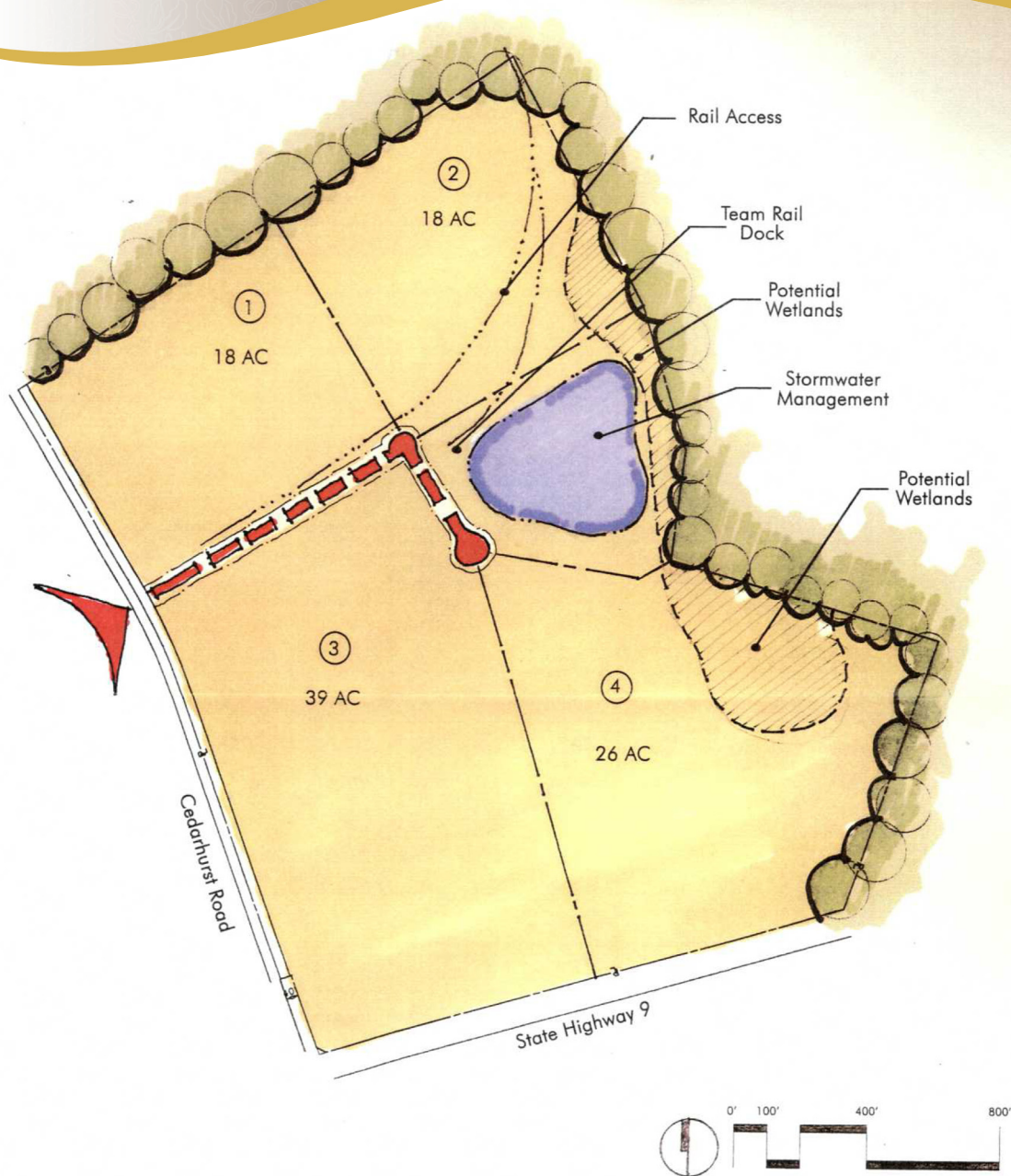

Oliphant Industrial Site Master Plan Chester County, South Carolina

