

THIS DRAWING IS THE PROPERTY OF B.P. BARBER & ASSOCIATES, INC. AND IS NOT TO BE REPRODUCED OR COPIED IN WHOLE OR IN PART. IT IS ONLY TO BE USED FOR THE PROJECT AND SITE SPECIFICALLY IDENTIFIED HEREIN AND IS NOT TO BE USED FOR ANY OTHER PROJECT.

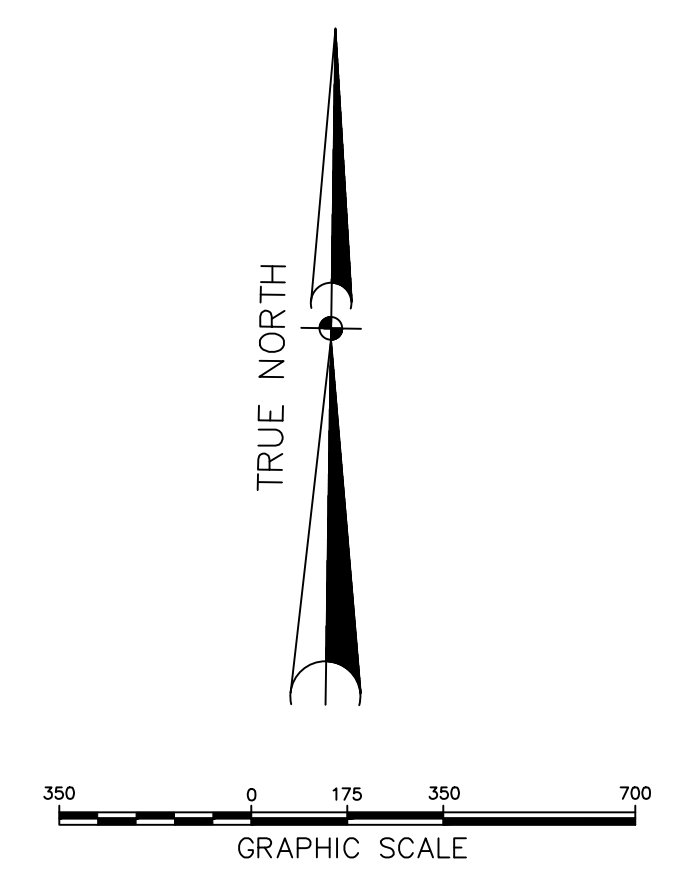
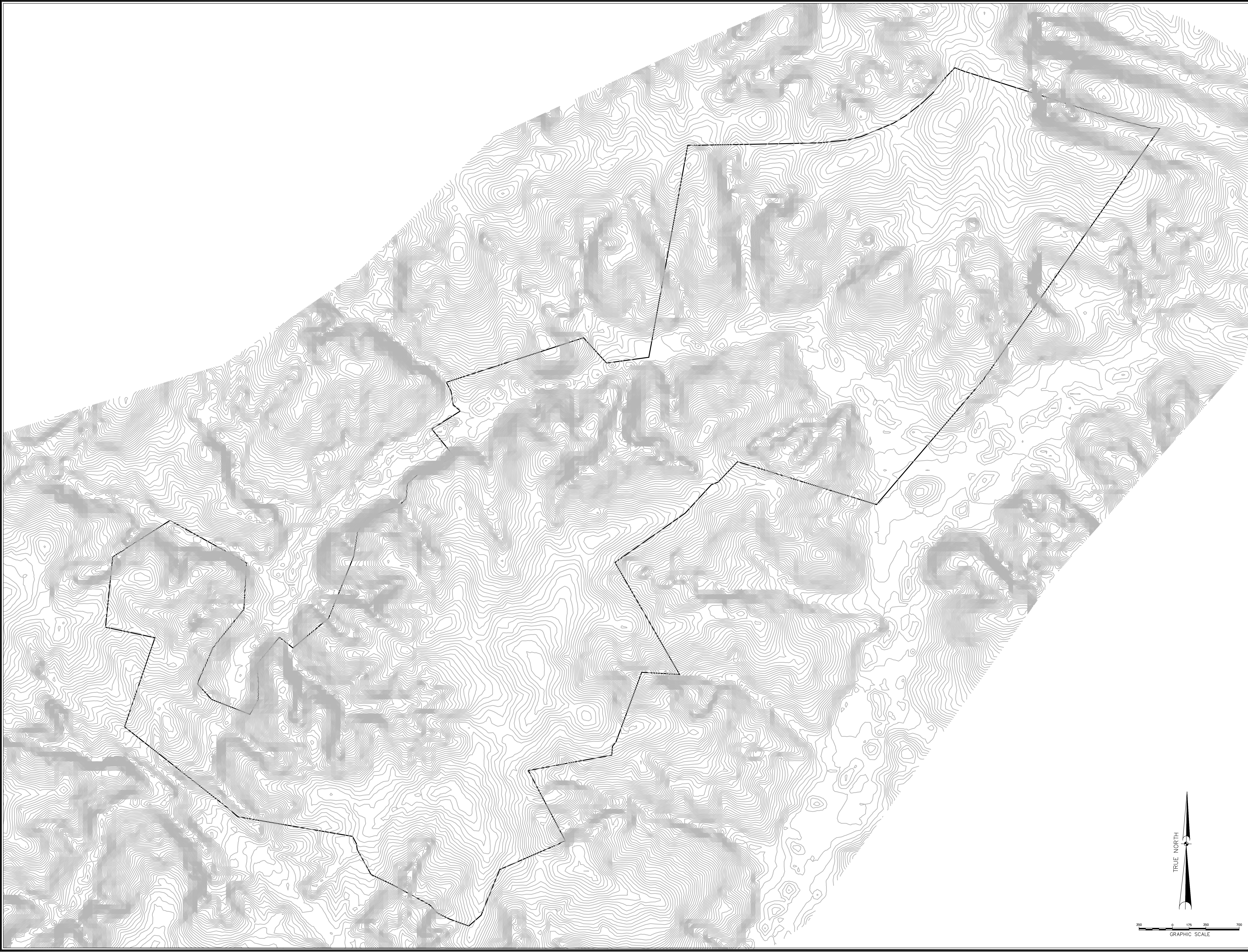
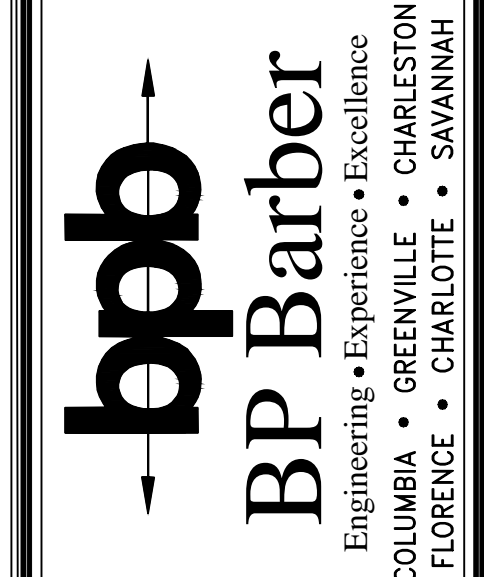
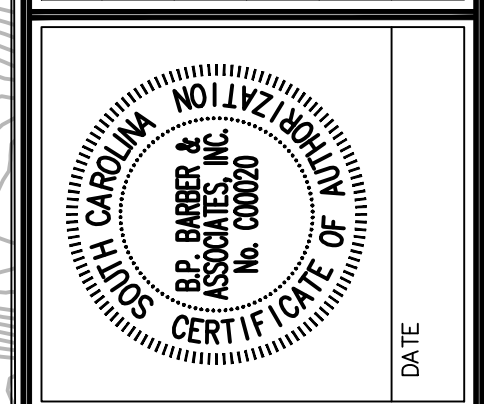

PROJECT TITLE		CLINTON - ADAIR	
SHEET TITLE		EXISTING TOPO	
DATE: JULY 2011		SCALE: 1" = 350'	
PROJECT NO.		PROJECT NO.	
DWC NAME		SHEET	
N.B. NO.		1	
REF.		OF	
PROJECT NO.		1	
FILE NO.			
SIGNATURE			
 BP Barber Engineering • Experience • Excellence COLUMBIA • GREENVILLE • CHARLESTON FLORENCE • CHARLOTTE • SAVANNAH			
 H. CARDIN PROFESSIONAL ENGINEER STATE OF SOUTH CAROLINA CERTIFICATE NO. 10176 DATE:			
APPROVALS		REVISIONS	
PROJECT ENG.	DESIGNED BY:	NO.	DATE
	DRAWN BY:		
	CHECKED BY:		
	APPROVED:		