

DATE: 06/01/99 03:56:38 PM EDT

FILE NO. 20 234-000

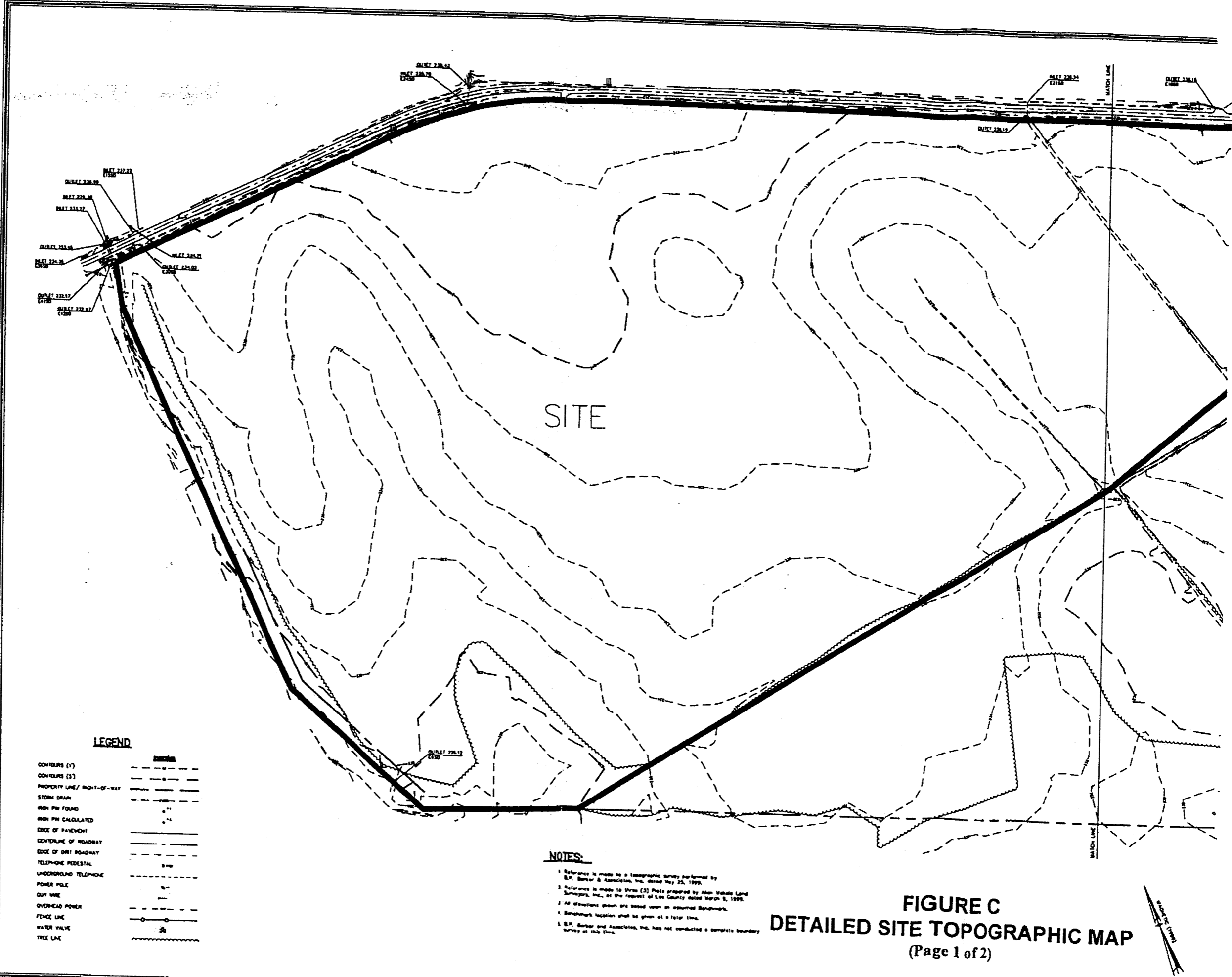

LEGEND

CONTOURS (1')	---
CONTOURS (5')	- - - -
PROPERTY LINE/ RIGHT-OF-WAY	====
STORM DRAIN	---
IRON PIN FOUND	••
IRON PIN CALCULATED	••
EDGE OF PAVEMENT	---
CENTERLINE OF ROADWAY	---
EDGE OF DIRT ROADWAY	---
TELEPHONE PEDESTAL	••••
UNDERGROUND TELEPHONE	---
POWER POLE	••••
OUT WIRE	---
OVERHEAD POWER	---
FENCE LINE	---
WATER VALVE	••
TREE LINE	---

NOTES:

1. Reference is made to a topographic survey performed by B.P. Barber & Associates, Inc. dated May 25, 1998.
2. Reference is made to three (3) plots prepared by Alan Vukob Land Surveyors, Inc., at the request of Lee County dated March 9, 1998.
3. All elevations shown are based upon an assumed benchmark.
4. Benchmark location shall be given at a later time.
5. B.P. Barber and Associates, Inc. has not conducted a complete boundary survey of this site.

FIGURE C
DETAILED SITE TOPOGRAPHIC MAP
(Page 1 of 2)

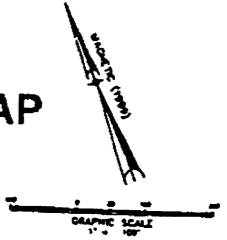

PROJECT: LEE COUNTY INDUSTRIAL PARK
SUBJECT: LEE COUNTY ECONOMIC DEVELOPMENT ALLIANCE
DATE: JULY 1999
SCALE: 1" = 100'

bbp
B. P. BARBER & ASSOCIATES, INC.
ENGINEERS - PLANNERS - SURVEYORS
COLUMBIA • SPARTANBURG • CHARLESTON • FLORENCE

APPROVAL:	DATE:
PROJECT:	DATE:
DESIGN:	DATE:
DRAWING:	DATE:
CHECK:	DATE:
IN CHARGE:	DATE:

FILE NO. 20 234-000

N:\spidans\10108\10108.dwg 08/01/99 03:56:38 PM EDT

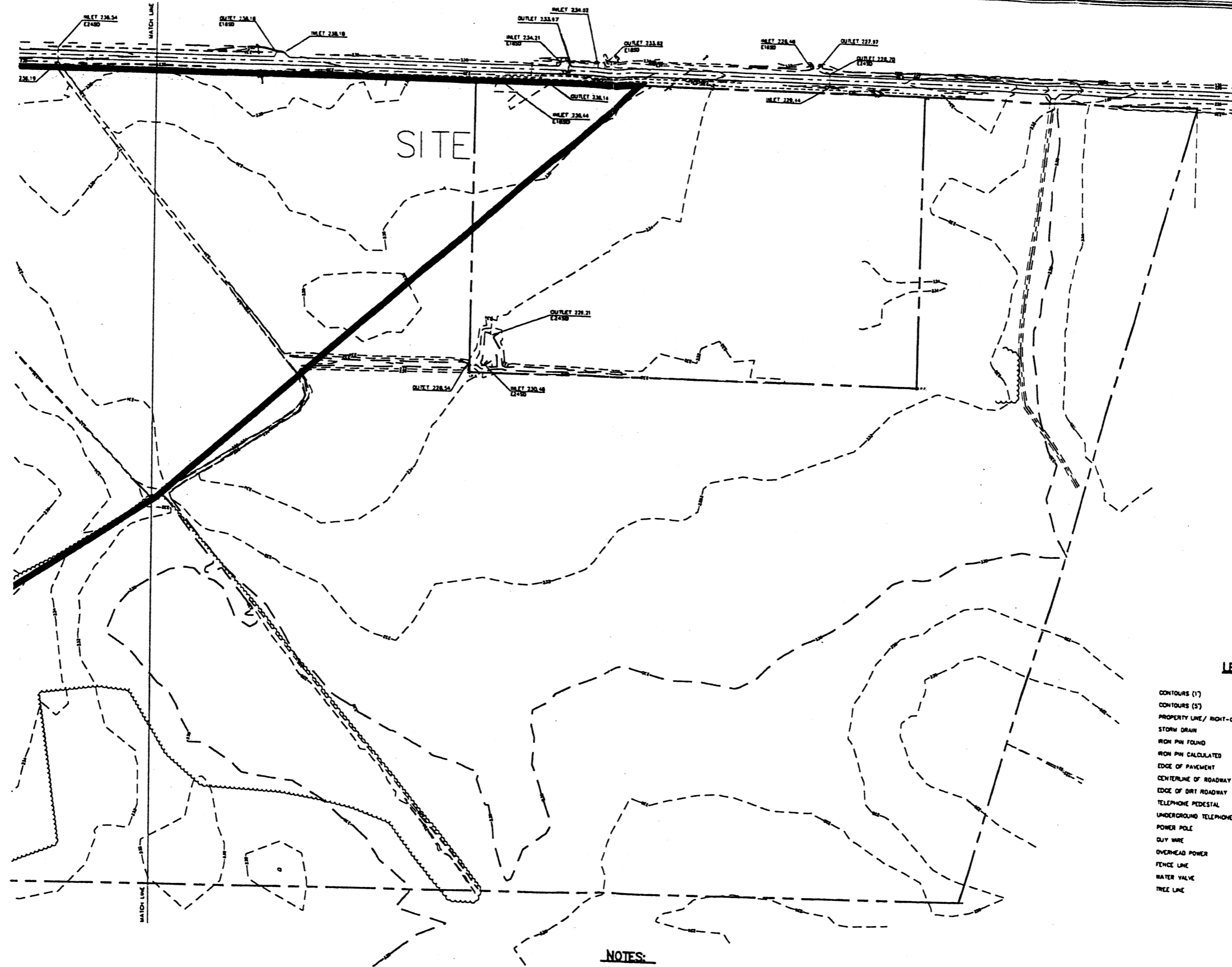

LEGEND

CONTOURS (1')	---
CONTOURS (5')	---
PROPERTY LINE / RIGHT-OF-WAY	---
STORM DRAIN	---
IRON PIN FOUND	•
IRON PIN CALCULATED	•
EDGE OF PAVEMENT	---
CENTERLINE OF ROADWAY	---
EDGE OF DIRT ROADWAY	---
TELEPHONE PEDESTAL	○
UNDERGROUND TELEPHONE	---
POWER POLE	○
UTILITY WIRE	---
OVERHEAD POWER	---
FENCE LINE	---
WATER VALVE	○
TREE LINE	---

- NOTES:**
1. Reference is made to a topographic survey performed by B.P. Barber & Associates, Inc. dated May 23, 1999.
 2. Reference is made to three (3) Plats prepared by Alan Marks Land Surveyors, Inc., at the request of Lee County dated March 9, 1999.
 3. All elevations shown are based upon an assumed Benchmark.
 4. Benchmark's location shall be given at a later time.
 5. B.P. Barber and Associates, Inc. has not conducted a complete boundary survey at this time.

FIGURE C
DETAILED SITE TOPOGRAPHIC MAP
 (Page 2 of 2)

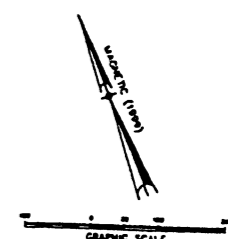

<p style="text-align: center;">ppb</p> <p style="text-align: center;">B. P. BARBER & ASSOCIATES, INC. ENGINEERS - PLANNERS - SURVEYORS COLUMBIA • SPARTANBURG • CHARLESTON • FLORENCE</p>		<p style="text-align: center;">PRELIMINARY TOPOGRAPHIC SURVEY</p>		<p style="text-align: center;">SCALE: 1" = 100'</p>		<p style="text-align: center;">DATE: JULY, 1999</p>	
<p>LEE COUNTY INDUSTRIAL PARK FOR LEE COUNTY ECONOMIC DEVELOPMENT ALLIANCE</p>		<p>PROJECT</p>		<p>DATE</p>		<p>BY</p>	
<p>PROJECT NO. 993727</p>		<p>DATE</p>		<p>DATE</p>		<p>DATE</p>	
<p>PROJECT NO. 1764</p>		<p>DATE</p>		<p>DATE</p>		<p>DATE</p>	
<p>PROJECT NO. 99372</p>		<p>DATE</p>		<p>DATE</p>		<p>DATE</p>	