

LOCATION MAP

LINE	LENGTH	BEARING	LINE	LENGTH	BEARING	LINE	LENGTH	BEARING
L1	27.61	S01°01'38"W	L102	76.22	S03°00'51"W	L202	65.03	S13°59'26"E
L2	30.53	N65°45'11"W	L103	53.84	S14°18'53"E	L203	19.97	S56°22'14"W
L3	42.78	S21°36'32"W	L104	48.42	S06°13'32"W	L204	39.81	S11°00'44"E
L4	9.14	N45°50'17"W	L105	58.55	S33°42'34"E	L205	11.48	N53°24'17"E
L5	24.28	N23°06'53"E	L106	44.34	S54°03'37"E	L206	44.23	S14°31'45"E
L6	4.69	N12°26'03"E	L107	35.14	S06°42'20"E	L207	44.19	S07°51'27"W
L7	38.66	S48°16'45"E	L108	57.46	S38°35'12"E	L208	37.46	S42°44'28"E
L8	4.84	S15°45'13"W	L109	35.98	S64°39'34"E	L209	38.61	S04°44'25"W
L9	41.62	S59°19'27"W	L110	64.16	S26°54'51"E	L210	54.39	S14°23'35"W
L10	27.11	N34°26'59"W	L111	25.91	S02°35'16"E	L211	8.96	S00°57'58"W
L11	7.93	N29°14'44"W	L112	57.71	S89°20'05"W	L212	59.09	S27°41'44"E
L12	35.48	N80°58'57"E	L113	42.81	S83°28'20"W	L213	50.15	S14°00'08"E
L13	7.54	S80°11'34"E	L114	57.81	S70°29'02"W	L214	8.36	S27°26'40"W
L14	44.65	S74°57'51"W	L115	37.29	S74°31'55"W	L215	51.46	S11°21'08"W
L15	36.81	N33°00'19"E	L116	11.94	S89°12'09"W	L216	20.30	S07°18'09"W
L16	29.78	S41°43'36"E	L117	280.48	N69°22'41"W	L217	31.14	S00°10'09"W
L17	4.01	S25°05'25"E	L118	153.48	N69°22'41"W	L218	80.98	S27°54'15"E
L18	120.91	S28°28'45"E	L119	8.31	N69°22'41"W	L219	38.13	N74°42'28"E
L19	76.29	S18°47'55"E	L120	28.45	N32°22'43"W	L220	76.99	S00°31'10"W
L20	57.47	S42°52'37"W	L121	14.91	N31°21'08"E	L221	13.18	S11°21'08"W
L21	36.40	N56°41'45"W	L122	68.99	N00°31'10"E	L222	31.98	S32°22'43"E
L22	71.79	N00°53'44"E	L123	35.52	S74°42'28"W	L223	28.99	N69°22'41"W
L23	76.66	N26°31'05"W	L124	86.24	N27°54'15"E	L224	9.56	N69°22'41"W
L24	64.74	N06°35'05"E	L125	32.70	N00°10'09"E	L225	5.78	N13°57'00"E
L25	13.58	S72°40'01"E	L126	19.64	N07°18'09"E	L226	23.35	N33°28'11"E
L26	60.36	N25°10'56"W	L127	55.68	N14°39'46"W	L227	30.91	N03°57'06"W
L27	80.55	N19°11'16"E	L128	8.42	N77°26'40"E	L228	46.85	N06°11'25"W
L28	98.07	N20°27'37"W	L129	44.43	N14°00'08"W	L229	1.59	N29°55'43"E
L29	84.64	N24°57'36"W	L130	59.77	N27°41'44"W	L230	11.65	N13°33'20"W
L30	37.57	S74°52'48"W	L131	10.82	N00°57'58"E	L231	5.73	S75°12'42"E
L31	143.40	S28°19'16"W	L132	54.55	N14°23'35"E	L232	7.38	N63°30'41"W
L32	28.14	N66°15'00"W	L133	35.99	N04°44'29"E	L233	17.26	S03°02'31"E
L33	15.10	N25°41'16"E	L134	37.62	N42°44'28"W	L234	36.22	S07°33'52"E
L34	27.13	N53°38'24"E	L135	45.56	N07°51'27"E	L235	6.44	S05°30'38"W
L35	135.98	N22°03'57"E	L136	35.81	N14°31'45"W	L236	22.09	S05°30'38"W
L36	259.58	N22°54'56"E	L137	12.00	S53°24'17"W	L237	34.19	S19°16'45"W
L37	15.25	S70°41'52"E	L138	51.08	N11°00'44"W	L238	22.72	N31°14'50"E
L38	230.62	S19°33'47"W	L139	19.78	N56°22'14"E	L239	61.89	N65°33'39"E
L39	30.00	S76°54'22"E	L140	61.77	N13°59'26"W	L240	430.77	N71°41'40"E
L40	24.44	N59°46'32"E	L141	31.27	N08°00'03"W	L241	342.74	N71°15'06"E
L41	66.15	N24°57'39"E	L142	28.62	N09°33'30"E	L242	189.48	N70°08'15"E
L42	45.57	S59°38'02"E	L143	23.35	N23°36'36"W	L243	218.10	N71°33'01"E
L43	52.41	S13°25'22"W	L144	26.88	N21°16'45"E	L244	10.01	S11°22'26"E
L44	68.90	S47°22'56"W	L145	24.59	S88°21'44"E	L245	218.74	S71°06'11"W
L45	57.59	S16°25'41"E	L146	29.55	N00°00'54"W	L246	188.53	S72°29'50"W
L46	97.81	S18°58'08"E	L147	21.36	N13°47'11"E	L247	344.71	S70°27'57"W
L47	81.66	S22°04'42"E	L148	36.33	N42°41'38"W	L248	423.78	S71°19'21"W
L48	65.69	S06°29'13"E	L149	32.83	N02°50'13"E	L249	59.66	S68°51'09"W
L49	8.41	S73°56'32"W	L150	65.97	N22°07'01"W	L250	19.40	S21°16'41"W
L50	59.73	N31°48'01"E	L151	13.66	N37°32'42"E	L251	47.16	S16°16'28"E
L51	51.03	N03°57'30"E	L152	4.69	N39°53'32"W	L252	311.62	S66°54'52"E
L52	59.12	N22°22'15"E	L153	43.93	N36°47'02"E	L253	14.62	S49°57'54"E
L53	64.45	N21°09'10"E	L154	53.87	N29°10'17"E	L254	226.22	S21°42'21"W
L54	12.45	S46°14'36"E	L155	53.92	N08°47'37"E	L255	166.04	S21°58'36"W
L55	70.21	S03°44'52"W	L156	9.19	S84°41'11"E	L256	287.54	S21°59'43"W
L56	46.64	S05°01'55"E	L157	68.94	N07°52'16"E	L257	192.93	S22°07'19"W
L57	78.22	S07°28'00"W	L158	19.84	N75°58'10"W	L258	5.96	N53°01'14"W
L58	44.22	S14°55'07"W	L159	37.56	N17°04'30"W	L259	12.87	N12°10'49"W
L59	48.51	S18°46'28"E	L160	35.00	N09°25'44"E	L260	5.66	N02°00'43"E
L60	72.52	S01°51'02"E	L161	59.89	N31°21'49"W	L261	177.30	N23°37'26"E
L61	40.22	S02°32'28"E	L162	19.43	N29°17'11"W	L262	285.47	N22°45'32"E
L62	65.84	S08°56'06"W	L163	54.47	N22°45'45"W	L263	167.61	N22°11'52"E
L63	48.06	S35°02'21"E	L164	55.97	N01°09'58"W	L264	217.04	N21°12'14"E
L64	91.95	S05°22'43"W	L165	53.90	N01°34'34"E	L265	11.55	N34°41'02"W
L65	31.47	S11°24'20"E	L166	62.50	N02°49'31"W	L266	308.63	N67°40'51"W
L66	43.10	S21°04'25"W	L167	36.62	N05°26'26"E	L267	28.93	N40°18'55"W
L67	70.63	S04°45'22"E	L168	118.29	N16°16'35"E	L268	36.18	N01°03'53"E
L68	69.66	S05°44'23"E	L169	84.26	N12°18'43"E	L269	9.40	S67°30'41"E
L69	60.15	S03°08'49"E	L170	17.12	N24°26'02"W	L270	3.01	S25°45'53"W
L70	33.49	S08°49'44"W	L171	5.36	N86°45'09"E	L271	123.38	S29°19'15"E
L71	95.64	S07°12'06"W	L172	16.84	S24°26'02"E	L272	97.74	S24°55'44"E
L72	78.51	S02°02'19"W	L173	86.09	S12°18'43"W	L273	171.72	S22°27'07"E
L73	58.22	S02°35'43"W	L174	117.99	S16°16'35"W	L274	176.45	N72°12'15"W
L74	76.54	S19°15'58"E	L175	35.79	S05°26'26"W	L275	99.27	N58°06'56"W
L75	59.33	S21°19'22"E	L176	62.33	S02°49'31"E	L276	122.65	N28°32'02"W
L76	42.83	S03°09'08"E	L177	53.98	S01°23'34"W	L277	3.93	N30°49'34"W
L77	38.86	S25°37'27"E	L178	54.84	S01°09'58"E	L278	13.87	N18°40'12"E
L78	46.08	S06°20'01"E	L179	53.23	S22°45'43"E	L279	142.08	N22°03'45"E
L79	35.56	S01°27'07"W	L180	19.05	S29°17'11"E	L280	188.10	N22°26'07"E
L80	61.64	S06°52'28"E	L181	61.66	S31°21'49"E	L281	263.46	N22°05'28"E
L81	65.07	S04°38'12"E	L182	35.68	S09°25'46"W	L282	180.01	N21°15'28"E
L82	46.08	S35°24'15"E	L183	33.56	S17°04'30"E	L283	165.87	N23°14'43"E
L83	45.82	S11°51'36"E	L184	21.50	S75°58'10"E	L284	5.31	S69°07'47"E
L84	23.53	S21°04'39"E	L185	78.21	S32°32'42"W	L285	163.66	S64°11'28"W
L85	56.09	S85°51'17"E	L186	9.26	N84°44'11"W	L286	176.08	S21°38'16"W
L86	27.12	S34°01'33"E	L187	50.11	S08°47'37"W	L287	264.44	S21°31'19"W
L87	26.44	S34°12'25"E	L188	55.10	S29°10'17"W	L288	188.92	S22°54'57"W
L88	71.03	S63°46'04"E	L189	40.31	S36°47'02"W	L289	147.28	S22°15'01"W
L89	50.16	S49°51'21"E	L190	4.74	S39°53'32"E	L290	11.59	S27°31'53"W
L90	73.17	S64°36'42"E	L191	14.80	S32°32'42"W	L291	50.04	S62°35'24"W
L91	53.30	S80°26'58"E	L192	64.21	S22°02'01"E	L292	12.38	S09°16'55"W
L92	33.37	N31°19'56"E	L193	31.84	S02°50'13"W	L293	96.40	N68°22'27"W
L93	36.31	N07°05'43"E	L194	36.92	S42°41'38"E	L294	88.21	N67°09'09"W
L94	59.19	N09°05'30"E	L195	23.44	S13°47'12"W	L295	127.15	N66°38'45"W
L95	56.89	N02°17'06"W	L196	34.10	S00°00'54"E	L296	9.47	N30°25'05"E
L96	40.87	N39°05'28"E	L197	26.21	N88°21'44"W	L297	127.81	S66°51'28"E
L97	40.84	N11°10'10"W	L198	87.25	S21°16'45"W	L298	87.25	S69°25'12"E
L98	64.56	N04°50'40"W	L199	22.77	S23°36'36"E	L299	92.59	S69°31'21"E
L99	72.10	N03°18'40"E	L200	29.34	S09°33'30"W	L300	149.39	N67°03'02"W
L100	40.96	N23°05'43"E	L201	30.24	S08°00'03"E	L301	127.13	N67°31'23"W

CURVE	LENGTH	RADIUS	CHORD	BEARING
C1	491.56	1094.36	487.44	N80°22'46"W

• DENOTES CALCULATED POINTS FOR IRON PINS (#4 REBARS) UNLESS NOTED OTHERWISE.  
NOTE: BOUNDARY DONE BY ALEX-MAKELA LAND SURVEYORS, INC. DATED SEPT. 29, 1999.

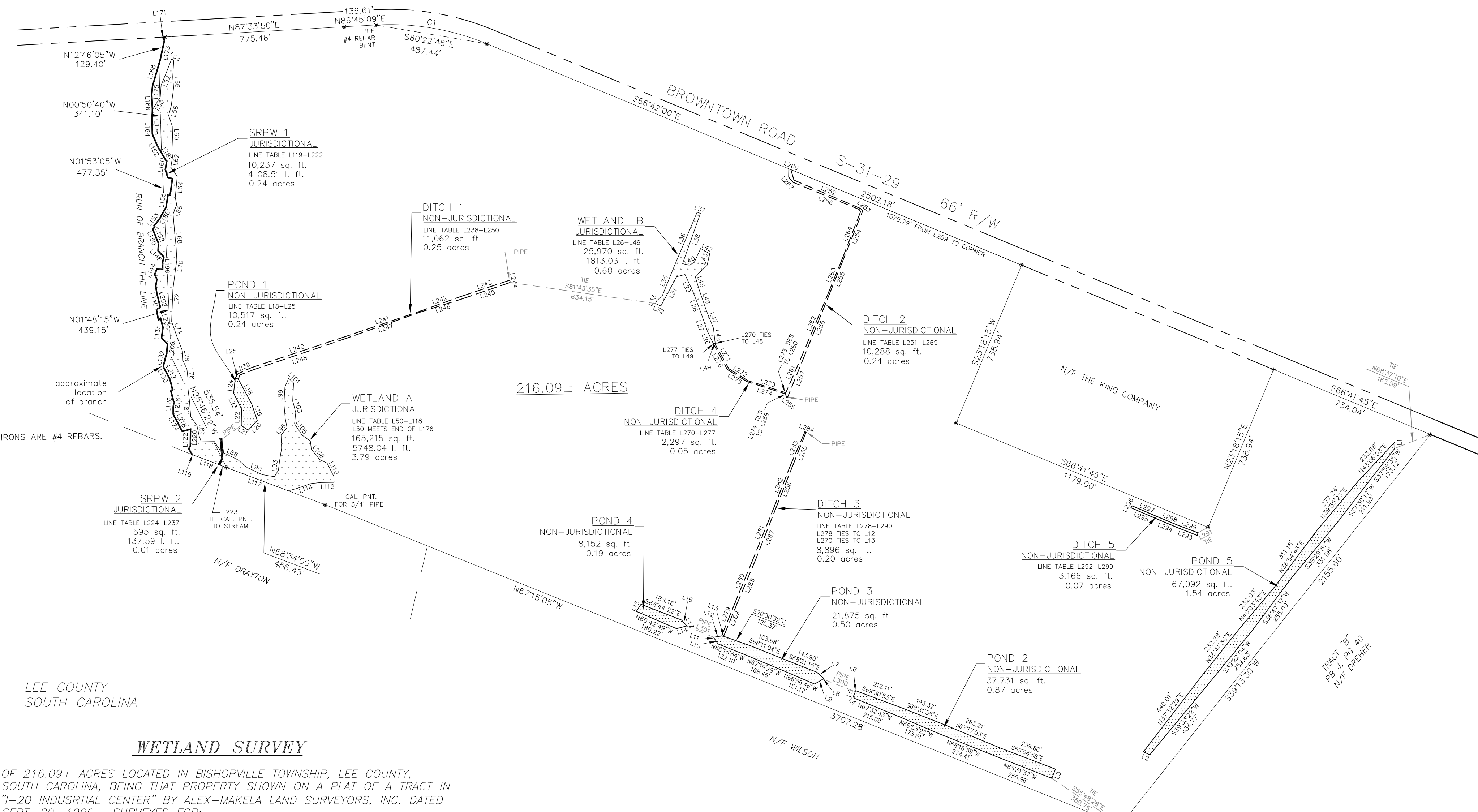

216.09± ACRES

TOTAL SITE ACREAGE  
216.09± ACRES

JURISDICTIONAL WETLANDS  
4.64 acres

NON-JURISDICTIONAL WETLANDS  
4.15 acres

WETLAND SURVEY

OF 216.09± ACRES LOCATED IN BISHOPVILLE TOWNSHIP, LEE COUNTY, SOUTH CAROLINA, BEING THAT PROPERTY SHOWN ON A PLAT OF A TRACT IN "I-20 INDUSTRIAL CENTER" BY ALEX-MAKELA LAND SURVEYORS, INC. DATED SEPT. 29, 1999. SURVEYED FOR:

COUNTY OF LEE

I HEREBY STATE THAT TO THE BEST OF MY PROFESSIONAL KNOWLEDGE, INFORMATION AND BELIEF, THE SURVEY SHOWN HEREON WAS MADE IN ACCORDANCE WITH THE REQUIREMENTS OF THE STANDARD OF PRACTICE MANUAL FOR SURVEYING IN SOUTH CAROLINA, AND MEETS OR EXCEEDS THE REQUIREMENTS FOR A CLASS "B" SURVEY AS SPECIFIED THEREIN, ALSO THERE ARE NO ENCROACHMENTS, PROJECTIONS, OR SETBACKS AFFECTING THE PROPERTY OTHER THAN THOSE SHOWN. ALSO I HAVE CONSULTED THE FEDERAL INSURANCE ADMINISTRATION FLOOD HAZARD MAP 45061C0135C, EFFECTIVE DATE 11-19-2008 AND FOUND THE SUBJECT PROPERTY TO NOT BE IN A FLOOD ZONE. NOTE: THIS PROPERTY IS SUBJECT OF ANY AND ALL RIGHTS-OF-WAY, EASEMENTS, COVENANTS AND RESTRICTIONS, RECORDED OR UNRECORDED, THAT MAY APPLY, UNLESS NOTED HEREON THIS MAP DOES NOT ADDRESS ENVIRONMENTAL CONCERNS OR SUBSURFACE INVESTIGATION.

**NESBITT SURVEYING CO., INC.**  
4340 ALLIGATOR ROAD  
U.S. HIGHWAY 76 & ALLIGATOR ROAD  
TIMMONSVILLE, S.C. 29161  
PHONE (843) 346-3302  
FAX (843)-346-5802

DAVID A. NESBITT RLS NO 7623

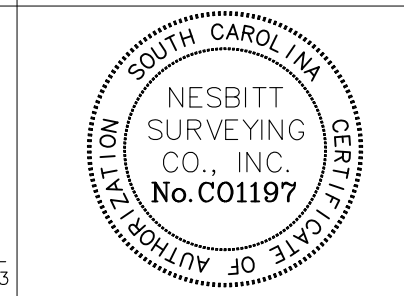

DATE: JANUARY 25, 2011  
JOB NO: 11028  
FLD BK:  
PAGE:  
REF JOB#:  
TAX MAP #: ?

SCALE 1" = 300 FT

GRAPHIC SCALE  
0 75 150 300 600