

ALLEN-MAKELA
LAND SURVEYORS, INC.
JULIAN B. ALLEN BEN J. MAKELA
1/2 LAW RANGE SUMTER, S.C.
29150 (803) 775-3017

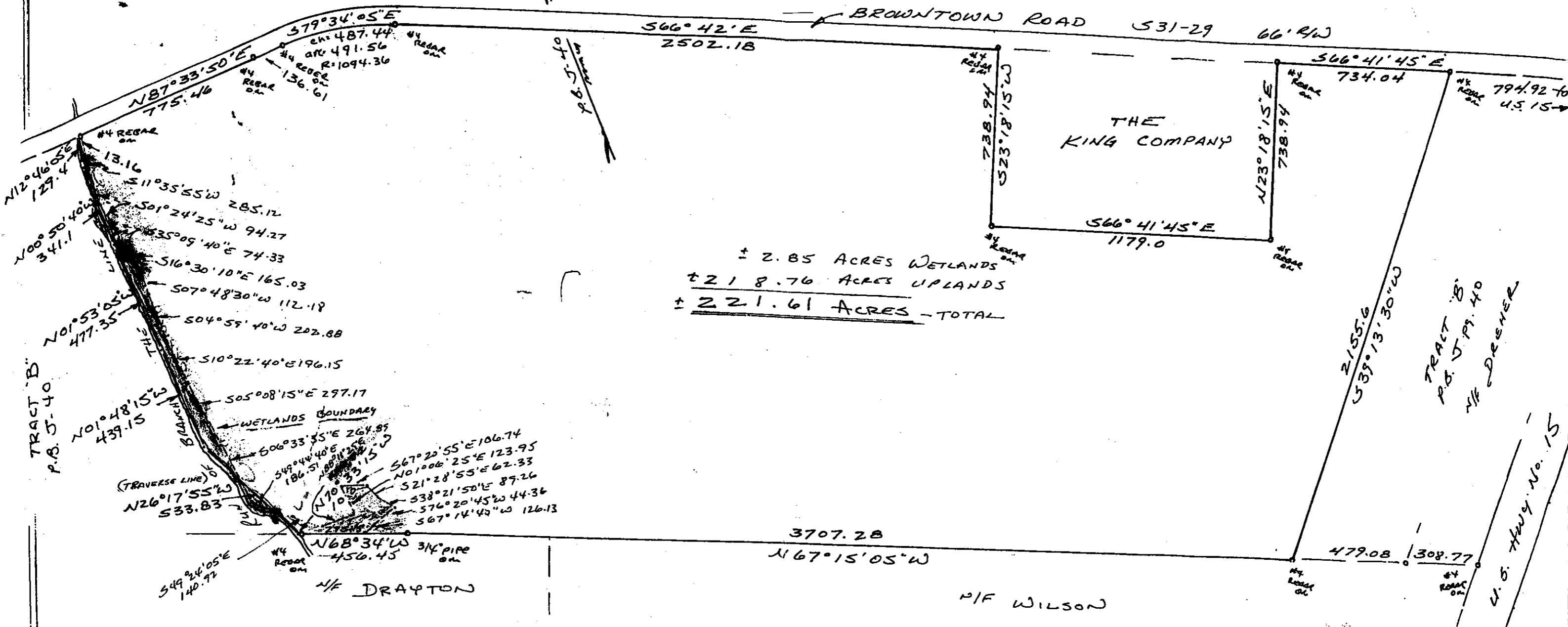

± 2.85 ACRES WETLANDS
± 218.76 ACRES UPLANDS
± 221.61 ACRES - TOTAL

SOUTH CAROLINA COUNTY OF LEE BISHOPVILLE TWP.

PLAT OF A ± 221.61 ACRE TRACT
OF LAND IN THE "I-20 INDUSTRIAL CENTER"
PROPERTY OF - COUNTY OF LEE

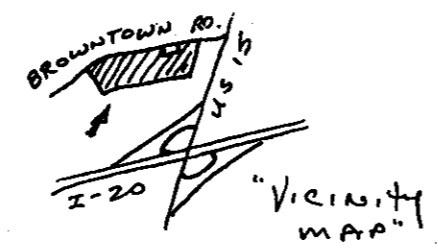

I hereby state that to the best of my knowledge, information, and belief, the survey shown herein was made in accordance with the requirements of the Minimum Standards Manual for the Practice of Land Surveying in South Carolina, and meets or exceeds the requirements for a Class B survey as specified therein, also there are no visible encroachments or projections other than shown.

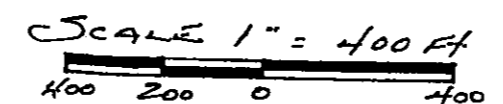

FILE NO. A99-049

* REVISED DEC 13, 2003
TO SHOW WETLANDS AREA

DATE: Sept. 27, 1999
R. J. ALLEN