

88.4 Acres

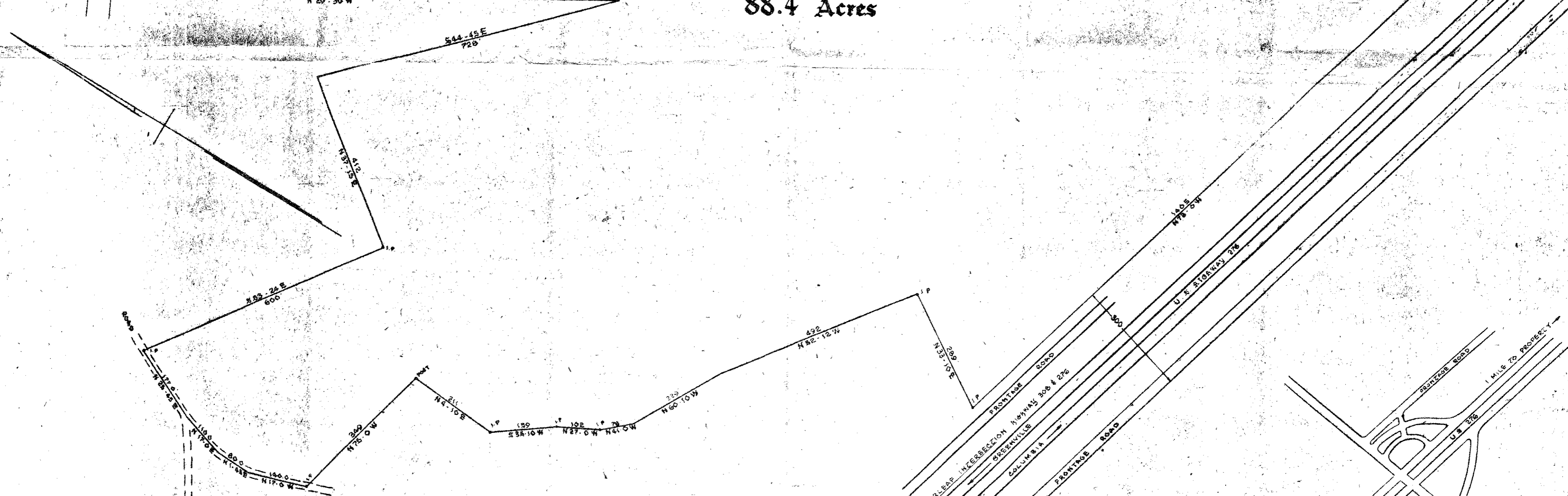

property of  
**R. T. Brassell**  
 LAURENS COUNTY, SOUTH CAROLINA  
 SCALE 1/8" = 100' OCT 3, 1963

DRAWN BY CAROLINA ENGINEERING & SURVEYING CO.  
 GREENVILLE, S.C.

CLOVERLEAF INTERSECTION  
 U.S. 276 & S.C. 308