

Z:\28463\28463.0000\Documents\Applications and Submittals\LocateSC Grant - Wastewater Improvements\Utility Exhibit\Northside Industrial Site - Existing Site Utilities.dwg - May 19, 2020 - 11:04:54 AM

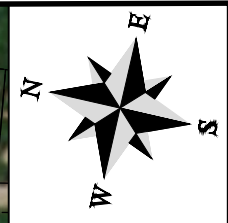
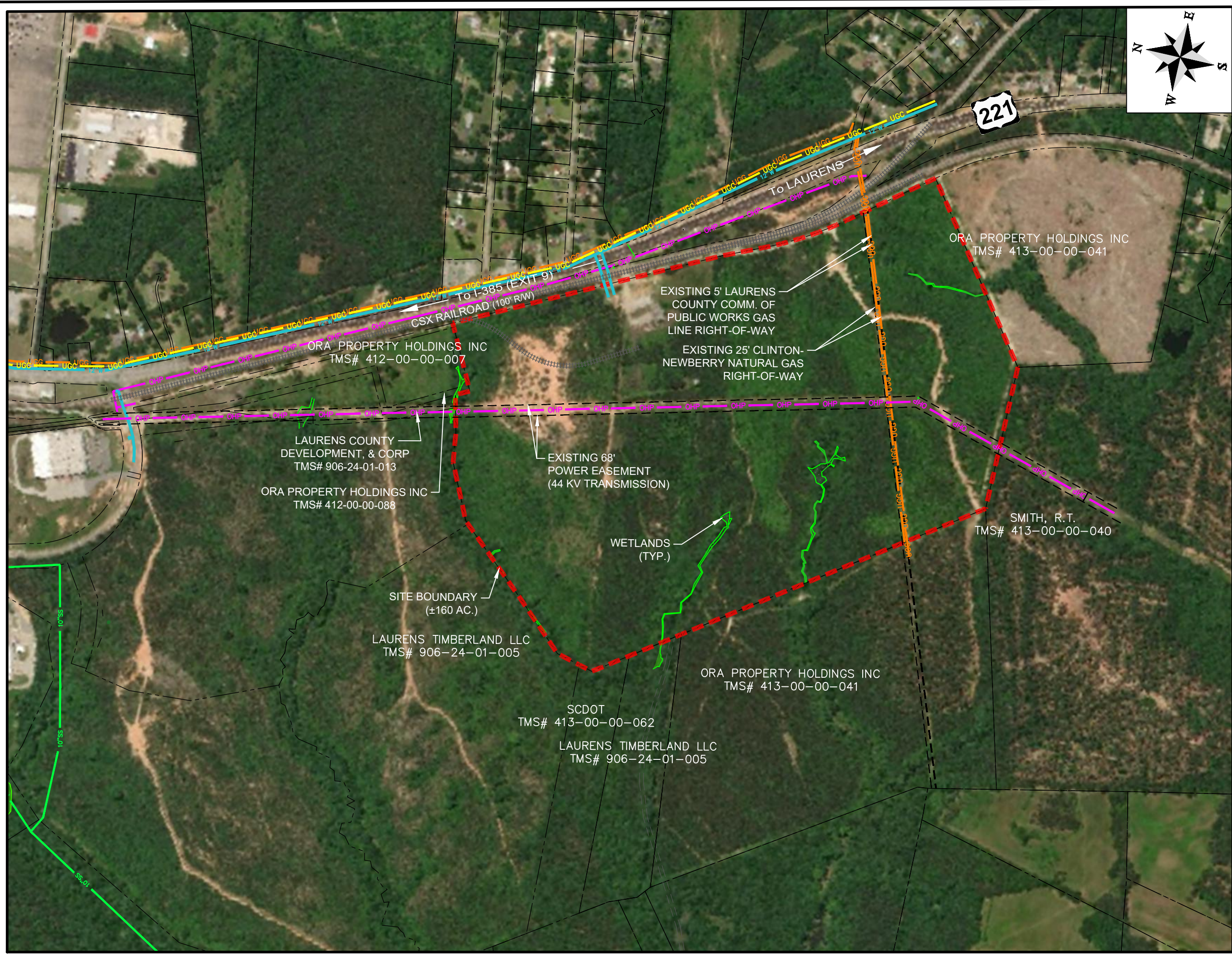

### LEGEND

PROJECT SITE BOUNDARY	
ADJACENT PROPERTY BOUNDARY	
EXISTING UNDERGROUND GAS MAIN	
EXISTING OVERHEAD POWER	
EXISTING 12" WATER MAIN	
EXISTING RAIL CENTERLINE	
EXISTING 10" SEWER	
EXISTING RIGHT-OF-WAY	
EXISTING UNDERGROUND COMMUNICATIONS LINE	

### NORTHSIDE INDUSTRIAL SITE EXISTING SITE UTILITIES

CLIENT:  
LAURENS COUNTY ECONOMIC DEVELOPMENT

LOCATION: LAURENS COUNTY, SC  
DATE: 5/19/2020      JOB NUMBER: J-  
DRAWN BY: HRC      SHEET: 1 OF 1  
REVIEWED BY: MBS      SCALE: 1" = 600'



1501 Main Street • Suite 760  
Columbia, SC 29201 • 803.451.6789  
www.thomasandhutton.com