

**NOTES:**  
 REFERENCE IS MADE TO THE FOLLOWING:  
 1. THE CITY OF CLINTON, SOUTH CAROLINA, SURVEYING DATED MARCH 3, 2003 FOR THE CITY OF CLINTON, SOUTH CAROLINA, SURVEY INCLUDED TMS PARCELS 901-08-05-006, 833-0-0-1, 901-31-01-011, AND 901-31-01-006, PERFORMED BY ADTECH SURVEYING FOR LAURENS COUNTY SCHOOL DISTRICT 56; SURVEY INCLUDED A PORTION OF TMS PARCEL 901-31-01-012.

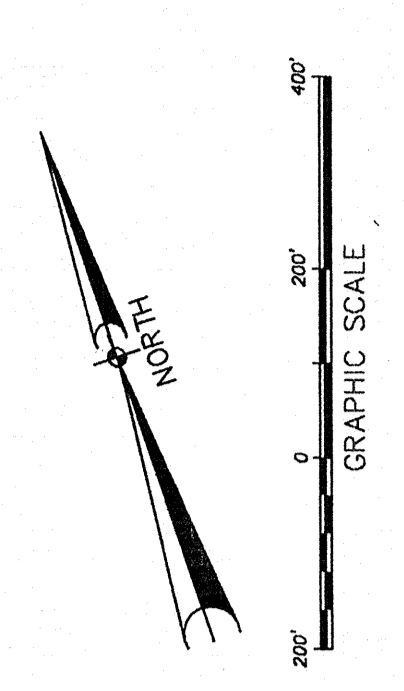

**LEGEND:**  
 — PROPERTY LINE  
 — OVERHEAD ELECTRIC  
 — OHP  
 — SEWER  
 — BS  
 — GRAVEL ROAD

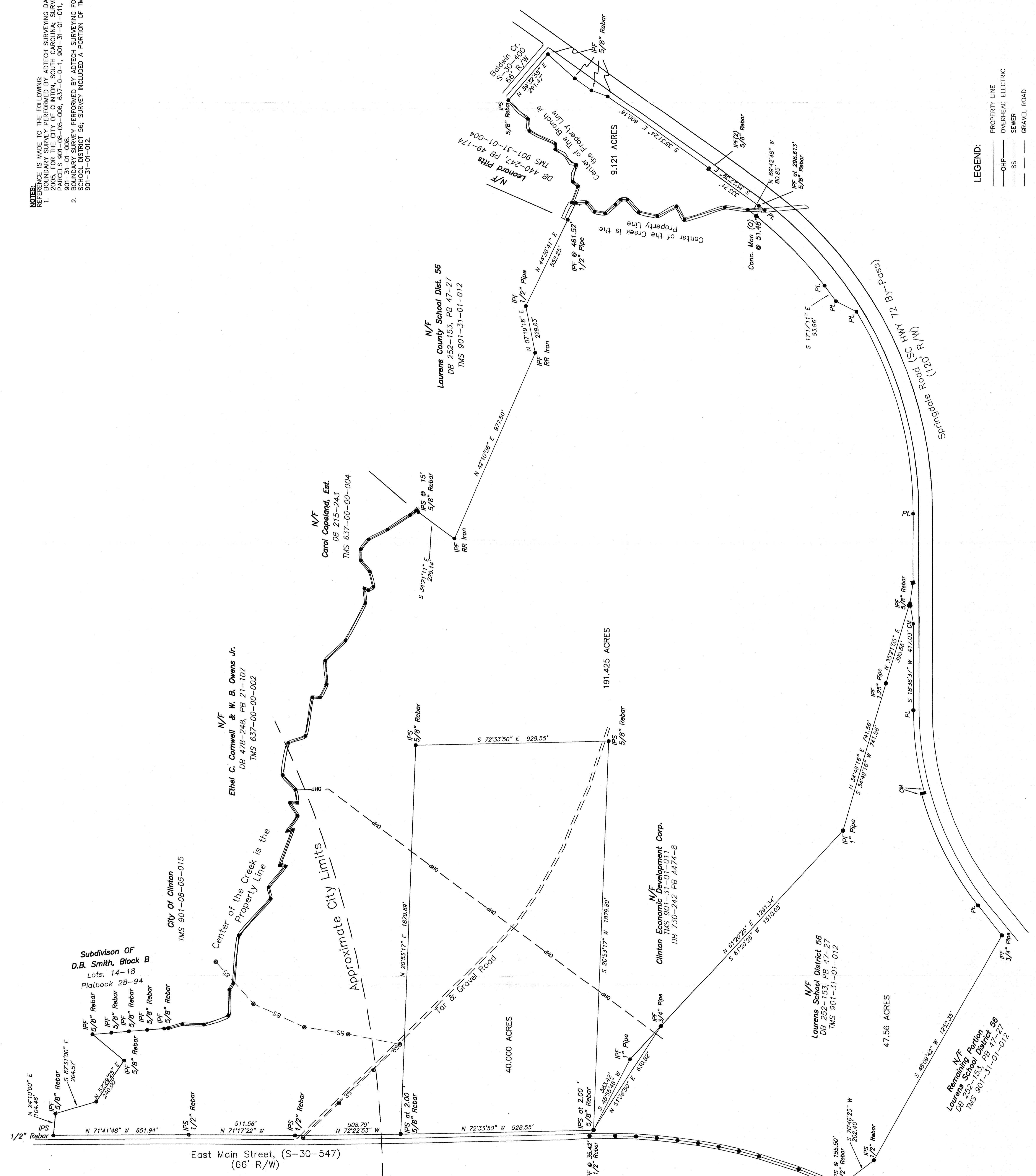

TOTAL SITE AREA: 288,106 ACRES