

NOTES:
 1) THIS DOCUMENT DOES NOT REPRESENT A TITLE EXAMINATION.
 2) NOT A VALID DOCUMENT WITHOUT ORIGINAL SIGNATURE AND RAISED EMBOSSED SEAL.

DATE: JUNE 17, 2018
 JOB NO: 18199
 FIELD BOOK: DIC BY MC
 JOB REFERENCE: PB. Z-47 PG. 232
 TAX MAP NO. 209-00-02-010 & 011

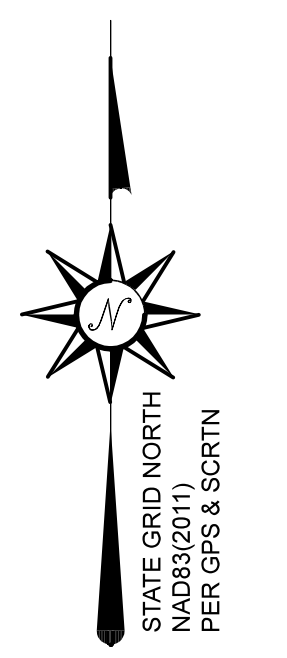

- LEGEND
- ◻ WM - WATER METER
 - IPF - IRON PIN FOUND
 - IPS - IRON PIN SET
 - CATV - CABLE TV PEDESTAL
 - ⊗ PP - POWER POLE
 - PH - TELEPHONE PEDESTAL

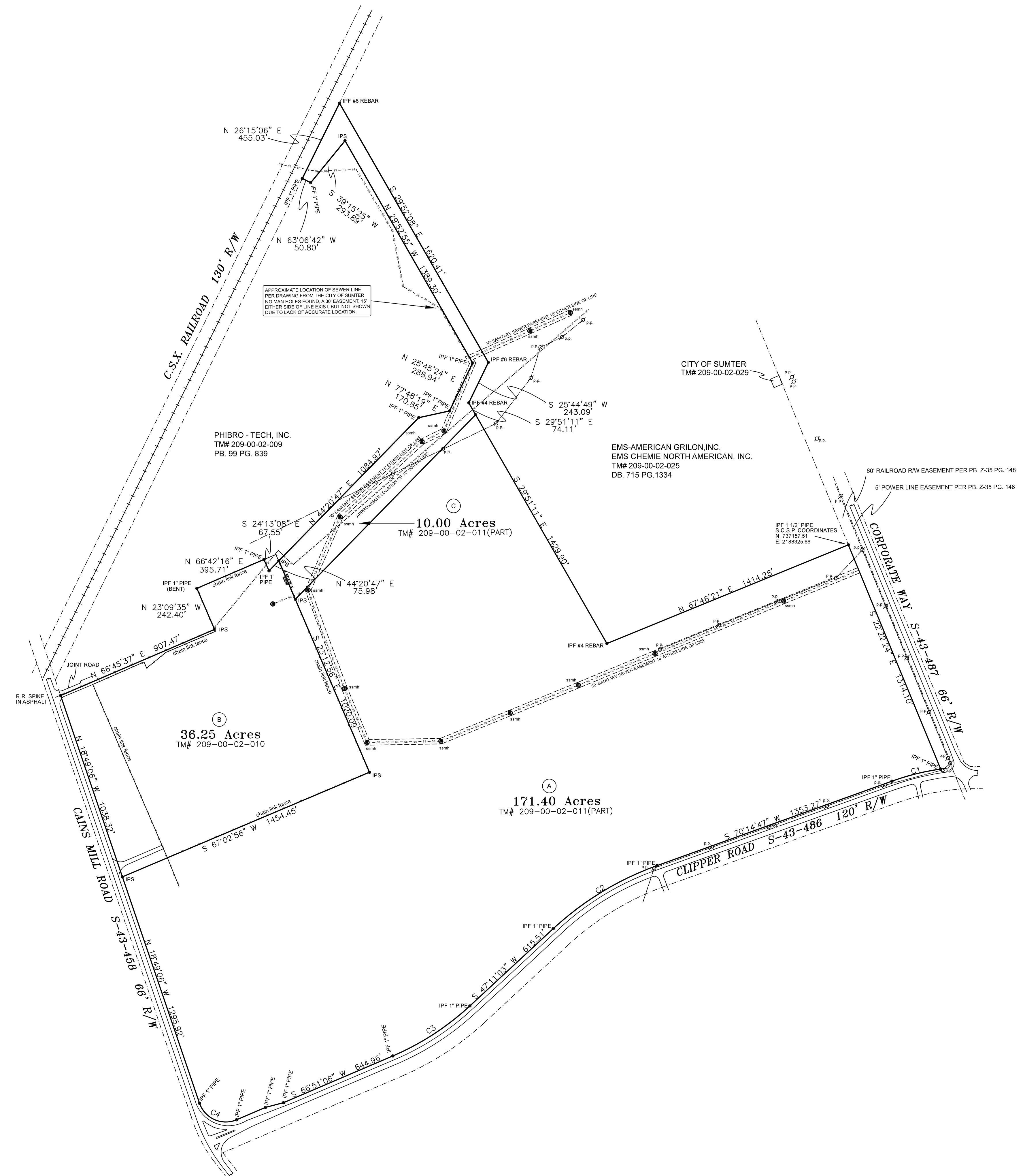
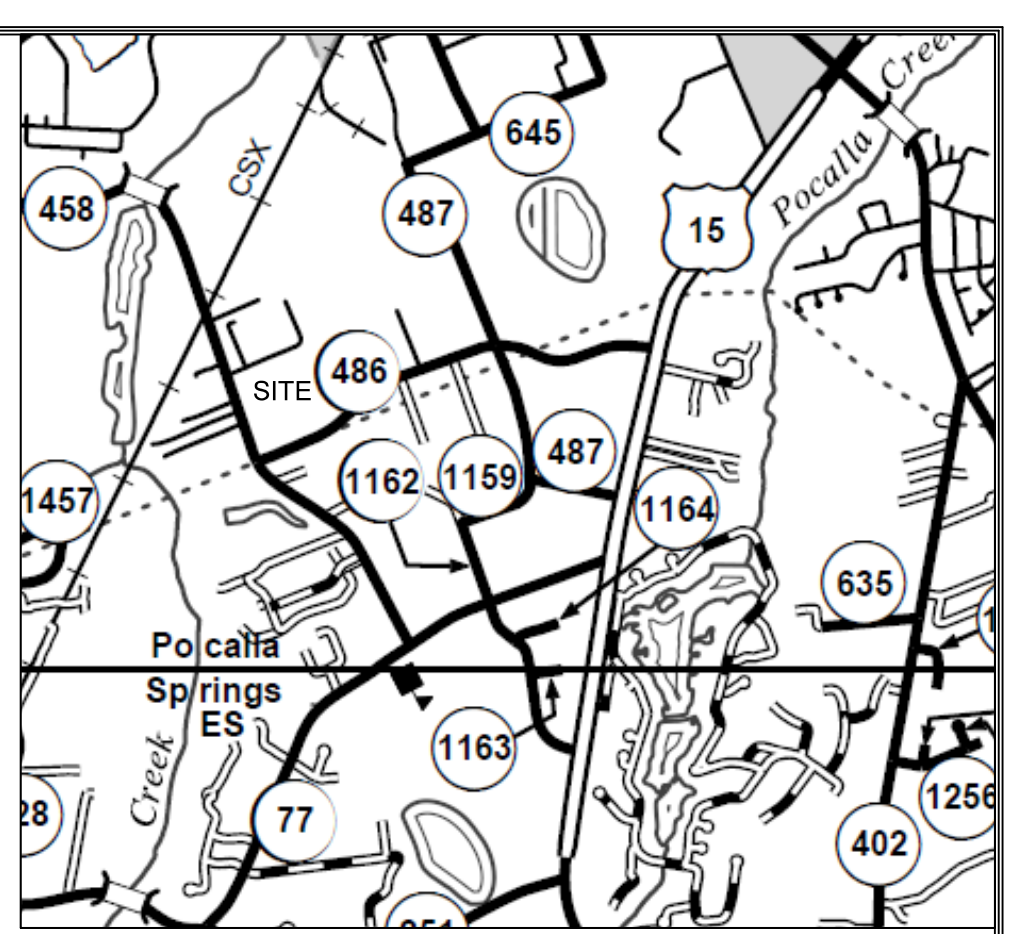

TAX MAP No. 209-00-02-010 & 209-00-02-011

SOUTH CAROLINA	SUMTER COUNTY	PRIVATEER TOWNSHIP
SURVEYED FOR: ENERSYS DELAWARE, INC. RESURVEY AND DIVISION OF TWO PARCELS AS DESCRIBED IN DEED BOOK 527 PAGE 59, AND SHOWN ON A PLAT RECORDED IN PLAT BOOK Z-47 PAGE 232.		
MATHIS & MULDROW LAND SURVEYING, INC. 13 WEST BOYCE STREET, MANNING, S.C. 29102 OFFICE (803) 435-2425 EMAIL: MCBRIDE@FTC-I.NET		
I HEREBY STATE TO THE BEST OF MY PROFESSIONAL KNOWLEDGE, INFORMATION AND BELIEF, THE SURVEY SHOWN HEREON WAS MADE IN ACCORDANCE WITH THE REQUIREMENTS OF THE MINIMUM STANDARDS MANUAL FOR THE PRACTICE OF LAND SURVEYING IN THE STATE OF SOUTH CAROLINA, AND MEETS OR EXCEEDS THE REQUIREMENTS FOR A CLASS "B" SURVEY AS SPECIFIED THEREIN. ALSO THERE ARE NO ENCROACHMENTS, PROJECTIONS AFFECTING THE PROPERTY OTHER THAN THOSE SHOWN.		
IS THIS PROPERTY IN AN F.I.A. DESIGNATED FLOOD HAZARD AREA? NOT IN FIRM MAP NUMBER: 45085C0457D EFFECTIVE DATE FEBRUARY 16, 2007.		

CURVE	ARC LENGTH	RADIUS	DELTA ANGLE	CHORD BEARING	CHORD LENGTH
C1	272.26'	1348.66'	11°34'00"	S 76°00'33" W	271.80'
C2	663.56'	1648.56'	23°03'43"	S 58°42'55" W	659.09'
C3	500.96'	1459.41'	19°40'02"	N 57°01'05" E	498.50'
C4	247.21'	150.00'	94°25'44"	S 65°59'00" E	220.17'

