

- Benchmark
- Monitoring well
- Geodetic Monument
- Bollard
- Drop Inlet
- Drainage Manhole
- Catch Basin
- Junction Box
- Sanitary Sewer Manhole
- Sanitary Cleanout
- Sanitary Sewer Valve
- Runway Light
- Light Pole
- Utility Pole
- Electric Manhole
- Telephone Manhole
- Telephone Pedestal
- Taxiway Light
- Water Well
- Water Fountain
- Water Spigot
- Fire Hydrant
- Water Meter
- Water Valve
- Gas Valve
- Gas Meter
- Right of Way Mon.
- Aerial Target
- Valve Unknown
- Mail Box
- Utility Manhole

- Fence Line
- Gas Line
- Overhead Electric
- Sanitary Sewer
- Storm Drain
- Water Line
- Fiber Optic Line
- Tree Line
- Underground Electric
- Underground Telephone
- Wetlands
- Underground Utility
- Underground Cable

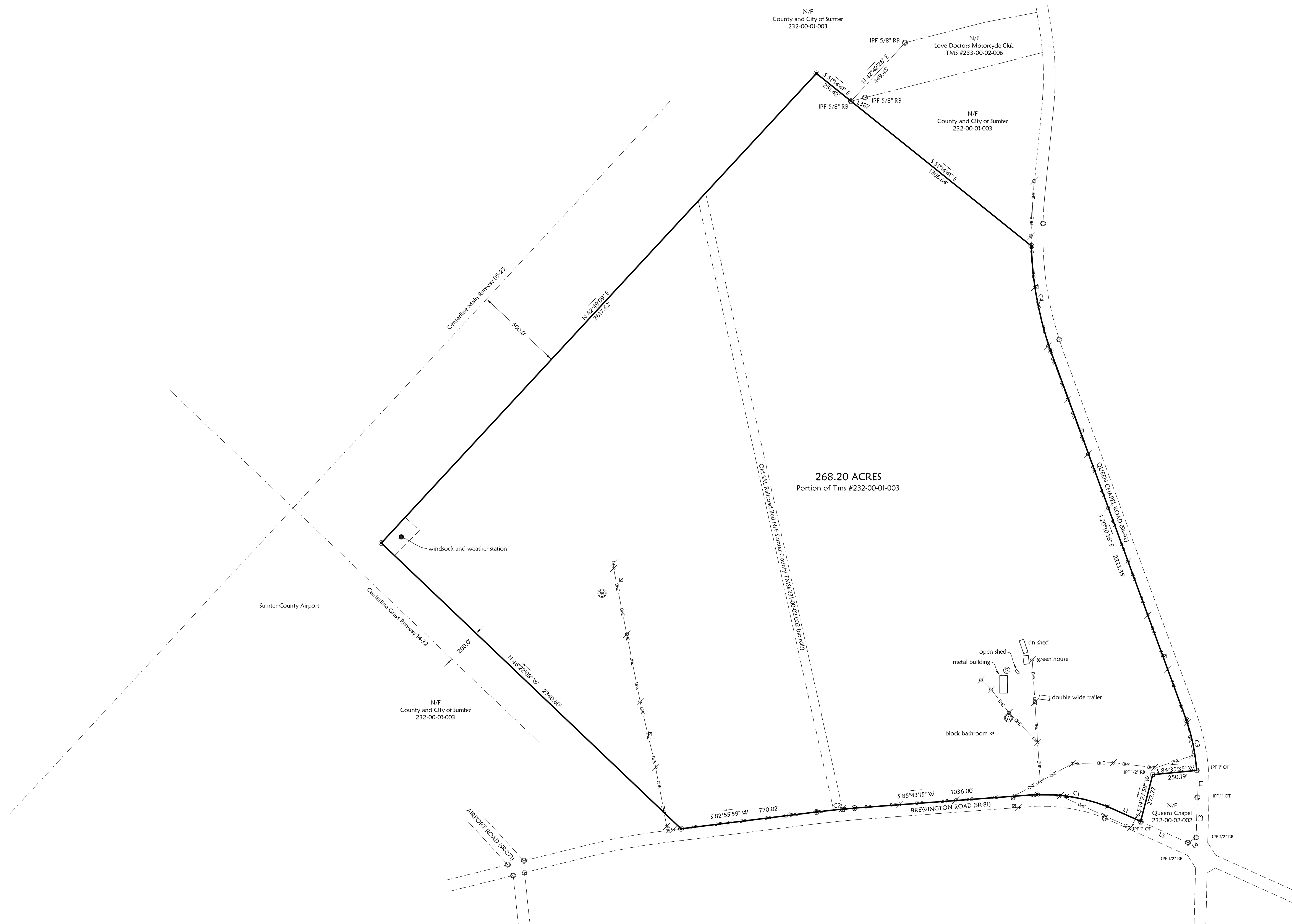

General Notes:

1. Easement locations shown are approximate.
2. Boundary survey is based on existing physical evidence and existing conditions observed on date of survey.
3. This survey was performed without the benefit of a title examination by an attorney.
4. Property may be subject to recorded or unrecorded easements, restrictions and or right of way not observed.
5. Individual power poles, guy wires and power lines may be subject to easements.
6. RB = Rebar
 IPF = Iron pins found
 IP5 = Iron pin set
 CMF = Concrete monument found
 CM5 = Concrete monument set
 RB/CAP = Rebar with cap
 OT = Open top pipe
 CT = Crimp top pipe
 PK = Pk nail
7. Locations of underground utilities not shown, are unknown.
8. All pins not labeled are 1/2" rebar set.

References:

1. Portion of tax map #232-00-01-003
2. Exhibit prepared for Sumter Airport, dated January 12, 1956, recorded in the Sumter County R.M.C. in plat book 214 page 84.
3. Plat prepared for Sumter Municipal Airport, dated October 1, 1986, recorded in the Sumter County R.M.C. in plat book 87 page 284.
3. Plat of TMS#233-00-02-006, recorded in the Sumter County R.M.C. in plat book 247 page 629.
4. Plat of TMS#232-00-02-002, dated June 5, 1981, recorded in the Sumter County R.M.C. in plat book 245 page 485.
5. South Carolina Department of Transportation docket nos. 43.360.43.376 and 43.338

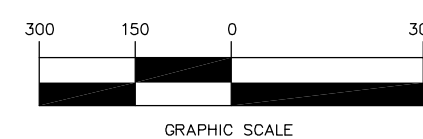

Curve	Length	Radius	Chord Bearing	Chord Length
C1	404.89	1046.02	N80°16'55"W	402.36
C2	217.07	4918.94	S84°08'02"W	217.05
C3	292.29	1111.60	S11°41'34"E	291.45
C4	603.55	1938.94	S10°26'31"E	601.12

Line	Bearing	Length
L1	N65°49'41"W	205.70
L2	S01°01'22"E	151.33
L3	N01°25'47"E	227.57
L4	S58°04'07"W	55.32
L5	N65°45'22"W	293.14
L387	N75°42'45"E	81.76

"I hereby state that to the best of my knowledge, information and belief, the survey shown herein was made in accordance with the requirements of The Minimum Standards Manual for The Practice of Land Surveying in South Carolina, and meets or exceeds the requirements for a class "A" survey as specified therein; also there are no visible encroachments or projections other than shown."

RUSSELL S. OWENS
S.C. Registered Land Surveyor no. 19404

PROJECT MANAGER RSO	DRAWING SCALE 1" = 300'
DRAWN BY MHD	PROJECT DATE 03/08/10
FIELD WORK BY J.G.C.G.	PROJECT NUMBER 10104
FILE NAME 10104.DWG	



SURVEY ONE, LLC
601 NORTHWOOD ROAD, SUITE C
LEXINGTON, SOUTH CAROLINA 29072
PHONE (803) 808-2300 CELL (803)413-9847
SURVEYONE@WINDSTREAM.NET

DESCRIPTION	NUMBER
FIELD BOOK	FB152
COGO FILE	10104.CR5
REVISION	
REVISION	

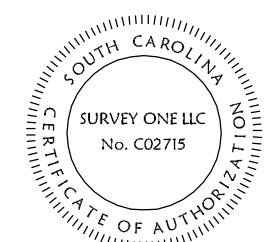

PREPARED FOR
SUMTER COUNTY
SUMTER COUNTY, SOUTH CAROLINA

BOUNDARY SURVEY

